

Japanese Conversation Classes

@ Hyogo Cultural Centre

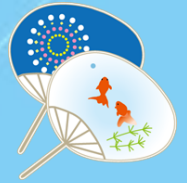

Saturday Morning Courses

Dates: Oct 21-Dec 16*(8 weeks)

Times: Continuing 10:30—11:30

Beginners 11:30—12:30

Fee for 8 week course: *No class on Nov. 4

\$120 for Hyogo Centre members

\$ 150 for non-members

Thursday Morning Courses

Dates: Oct 12-Dec 14 (10 weeks)

Times: Continuing 10:00—11:00

Beginners 11:00—12:00

Fee for 10 week course:

\$150 for Hyogo Centre members

\$180 for non-members

* Fee for non-members includes Hyogo Centre membership fee for 2017.

* Places are limited in some classes & preference will go to currently registered students. Please note that the content of the courses will continue on from the courses finishing in September.

* A minimum of five students is required to run a class.



日本語だいすき！ いっしょに勉強しませんか？

Contact us at **9385 9002** or hyogoprogram@iinet.net.au
to ask more about our courses and reserve your place.



Hyogo Cultural Centre Membership: As a member you can borrow books, DVDs, and Japanese language resources. You will also receive updates on Japan-related events in WA and what's happening in Hyogo, and enjoy discounts on Centre events.

Hyogo Prefectural Government Cultural Centre was established in Perth in 1992 by the Hyogo Prefectural Government to commemorate the tenth anniversary of the Sister-State relationship between Western Australia and Hyogo Prefecture. We are located at 20 Kalinda Drive, City Beach, next door to the International School, in the same building as the Japanese School.



Hyogo Prefectural Government Cultural Centre

20 Kalinda Drive, City Beach WA 6015 Tel: (08) 9385 9002

Opening Hours: Tue-Sat 10am—4pm

www.hyogo.com.au

www.facebook.com/HPGCC